

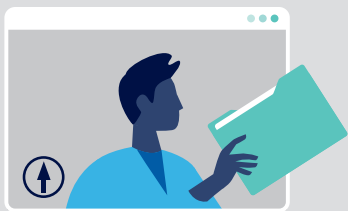

MyBenefits

Secure Online Benefits Access



Anytime Access

Online access to coverage information, claims and more. Optimized for mobile devices, submitting claims is as easy as taking a picture of your documents and submitting them through MyBenefits.

Manage Your Account and File Claims



E-Signature

Upload, review and sign your claim electronically



Direct Deposit

Available for faster processing



View

Full policies, certificates and claim history



Download

Explanation of Benefits (EOB)

Mobile Optimization



- Works great on your smartphone and mobile devices
- Take a picture of your supporting documents and submit them with your mobile device

How to Register to Access MyBenefits

- **Go to:** allstatebenefits.com/mybenefits (click "Register your account today")
- **Enter account info:** SSN, Zip code and Birthdate are required
- **Create your account:** Choose your User ID and Password
- **Answer two security questions:** User ID retrieval and Password reset

To find out more about what the MyBenefits site can offer, see the [information on reverse](#).



MyBenefits

Innovative online capabilities at your fingertips



Online Access 24/7

Access your claim and benefit information anytime, day or night



E-Signature

Upload supporting documents, like hospital or doctor's bills. Review and sign your claim electronically!



Coverage Information

Print or view your coverage details or certificates on existing coverage



Help Center

Gives you anytime access to our Forms Library, Upload Center, contact information and recent account activity



Message Center

Alerts you of claim status updates and other important information



Mobile Friendly

Use your mobile device to upload pictures of your claim forms and supporting documents

Register at www.allstatebenefits.com/mybenefits

The screenshot shows the login interface for MyBenefits. On the left, there is a 'welcome to MyBenefits' message with a list of links: 'File Claims', 'Check Claim Status', 'View Coverage and Benefit Information', and 'Update Your Profile and More'. The main area contains a login form with fields for 'User ID' and 'Password'. Below the password field, there is a note: 'Passwords are case sensitive and must have a minimum of 6 characters that are a combination of lowercase, uppercase, number, and special character. For example - "ALLSTATE!"'. There is a 'Remember my User ID' checkbox and a 'What's this?' link. A 'Log In' button is at the bottom right. At the bottom, there are links for 'Forgot User ID or Password?' and 'Create an account'.

The screenshot shows the dashboard with two main sections: 'Coverage and Benefits' and 'Current Claim Status'. The 'Coverage and Benefits' section shows a 'Critical Illness' claim with ID 55HD637857, an 'Initial Premium Due' status, and an effective date of 01/01/2018. A 'file a claim' button is visible. The 'Current Claim Status' section shows two claims for 'Critical Illness' with ID 55HD637857. The first claim has ID 212518988 and a status of 'ITEM RECEIVED' with a received date of 09/08/2021. The second claim has ID 212148989 and a status of 'IN PROCESS' with a received date of 08/02/2021.

Coverage and Benefits	all coverages	Current Claim Status	file a claim view all
Critical Illness 55HD637857	Coverage Status: Initial Premium Due Effective Date: 01/01/2018	Critical Illness 55HD637857	Claim Status: ITEM RECEIVED Received Date: 09/08/2021
	file a claim	Critical Illness 55HD637857	Claim Status: IN PROCESS Received Date: 08/02/2021



Rev. 9/30. This material is valid as long as information remains current, but in no event later than September 30, 2024. Allstate Benefits is the marketing name used by American Heritage Life Insurance Company (Home Office, Jacksonville, FL), a subsidiary of The Allstate Corporation. ©2021 Allstate Insurance Company. www.allstate.com or www.allstatebenefits.com